

0782733

ग्रेड शीट सह निष्पादन प्रमाण पत्र
Grade Sheet cum Certificate of Performance

NYAI TACHANG / POKI TACHANG

24-09-1998 24TH SEPTEMBER NINETEEN HUNDRED NINETY EIGHT
05767 - GOVT HR SEC SCHOOL SEIJOSA ARUNACHAL PRADESH

भाग Part-1 शैक्षिक क्षेत्र Scholastic Areas

का निष्पादन निम्नाङ्कित रखा has performed as follows :

विषय कोड तथा नाम Subject Code and Name	कक्षा Class IX				कक्षा Class X			
	Grade		Overall (A+S)		Grade		Overall (A+S)	
	FA	SA	Grade Point (GP)	FA	SA	Grade	Grade Point (GP)	
101 ENGLISH COMM.	C1	D	C2	D	E1	D	04	
085 HINDI COURSE-B	B2	E1	C2	C1	C2	C2	05	
041 MATHEMATICS	C1	E2	D	C1	E1	D	04	
086 SCIENCE	C1	E2	D	B2	E1	C2**	05	
087 SOCIAL SCIENCE	C1	E1	C2**	B2	E2	D	04	
							4,4	

कमिन् ग्रेड विन्दु औसत (सोर्जोर्ग) Cumulative Grade Point Average (CGPA) :

भाग Part - 2: सह-शैक्षिक कार्यक्षेत्र Co-Scholastic Areas

कक्षा Class X

2 (क) (A) जीवन क्षमता Life Skills :	कक्षा Class IX	ग्रेड	कक्षा Class X	ग्रेड
चिन्तन क्षमता Thinking Skills	Can identify strengths and weaknesses and use them to arrive at meaningful decisions in future. Raises questions and has an independent thought process. Excellent problem solving and decision making skills.	A	Is mostly aware of personal strengths and weaknesses. Most of the times analyses a problem with relevant information & can mostly choose the best alternative. Mostly shows originality and innovations. Is able to find constructive solutions.	B
सामाजिक क्षमता Social Skills	Has good interpersonal skills and at times demonstrates leadership qualities.	C	Is empathetic, exhibits good interpersonal and communication skills. Is aware of social norms and generally responds appropriately. Most of the times takes criticism in a positive manner.	B
भावनात्मक क्षमता Emotional Skills	Is self-confident, optimistic and can manage personal challenges. Addresses adverse situations with grace and can handle stress well. Is able to express feelings and emotions effectively. Readily takes help from others when required.	A	Is generally able to overcome weaknesses, stress and negative emotions in a healthy way. Is generally helpful and empathetic. Believes in self and is confident.	B
कार्य शिक्षा Work Education	Is collaborative, has a good grasp of work activities. Is motivated, helpful, guides others and follows deadlines.	B	Is innovative and gets involved in work activities. Is ready to assist and guide others. Displays understanding of real life situations.	B

पंजीकरण सं.
Registration No. : G113105767/10044

अनुक्रमांक Roll No. : 3116652

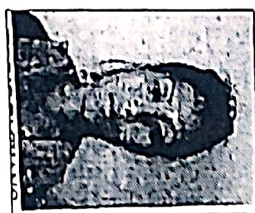

सोर्जोर्ग, आचम की योजना के अनुसार, शैक्षिक उद्देश्य प्राप्त करने के लिए, आचम को सहायता दी गई है।
ग्रेड विन्दु की निर्धारणक समानता तथा अंकों की परिवर्तन की गणना निम्नानुसार की जा सकती है :
- विद्यार्थी अंकों की निर्धारणक परिवर्तनता = 9.5 x विन्दु का औसत
- अंकों की साथ निर्धारणक प्रतिशतता = 9.5 x औसत

As per Scheme of Studies CGPA is the average of Grade Points obtained in all the subjects excluding additional 6th subject.
Subjective equivalent of Grade Point and Percentage of Marks can be calculated as follows:
• Subject wise indicative percentage of marks = 9.5 x GP of the subject
• Overall indicative percentage of marks = 9.5 x CGPA

2 (क) (C) दृश्य और प्रदर्शन कला Visual and Performing Arts :
Participates in art related activities, has ability to express original ideas and exhibits interest in various art forms.

कक्षा Class IX	ग्रेड	कक्षा Class X	ग्रेड
Participates in art related activities, has ability to express original ideas and exhibits interest in various art forms.	C	Participates actively in art related activities and displays some creative expression to understand the various art forms. Is aesthetic and innovative. Takes initiative to plan and conduct various creative events.	B