

क्रमा संख्या /  
S.No.SSE/2016

0959422

केन्द्रीय माध्यमिक शिक्षा बोर्ड, दिल्ली  
Central Board of Secondary Education, Delhi  
माध्यमिक विद्यालय परीक्षा (सत्र : 2014 - 16)  
SECONDARY SCHOOL EXAMINATION (SESSION : 2014 - 16)

परीक्षा सं.  
Registration No. :

G615/05815/0093

ग्रेड शीट सह निष्पत्ति प्रमाण पत्र (Grade Sheet cum Certificate of Performance)

अनुसूचिका Roll No. :

3120075

यह प्रमाणित किया जाता है कि This is to Certify that  
माता/पिता/संरक्षक का नाम  
Mother's/Father's/Guardian's Name  
जन्म तिथि Date of Birth  
विद्यालय School  
का निष्पत्ति प्रमाणित रहा has performed as follows :

MARNGAM BOMJEN / TUMJAR BOMJEN  
29/11/2001 29TH NOVEMBER TWO THOUSAND ONE  
05815-GOVT N MEMO HR SEC SCHOOL AALO AP

शाला Part-1 शैक्षणिक क्षेत्र Scholastic Areas

विषय कोड तथा नाम Subject Code and Name	कक्षा Class IX				कक्षा Class X			
	Grade		Overall Grade (FA+SA)		Grade		Overall Grade (FA+SA)	
	FA	SA	Grade	Grade Point (GP)	FA	SA	Grade	Grade Point (GP)
101 ENGLISH COMM.	C1	C1	C1	06	B2	C2	C1	06
085 HINDI COURSE B	B1	D	C1	06	B1	C1	B2	07
041 MATHEMATICS	C1	C2	C1	06	B2	D	C1	06
086 SCIENCE	C1	D	C1**	06	B1	E1	C2	05
087 SOCIAL SCIENCE	C1	D	C2	05	C1	E1	C2**	05

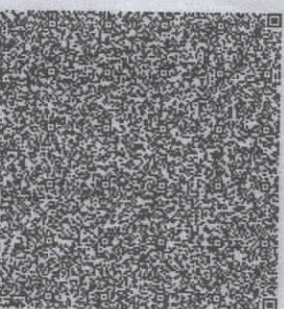

5.8

IX - B2 X - B2

शैक्षणिक क्षेत्र विन्दु का औसत (सर्वांगीण) Cumulative Grade Point Average (CGPA) :  
\* कथन और श्रवण कौशल (एएसएल) के आकलन में ग्रेड Grade in Assessment of Speaking and Listening Skills (ASL) :  
2 (क) (A) जीवन कौशल Life Skills :  
शाला Part - 2 : यह शैक्षणिक कार्य क्षेत्र Co-Scholastic Areas

जीवन कौशल Life Skills	वर्णनात्मक उद्देश्य Descriptive Indicators	कक्षा Class IX		कक्षा Class X	
		ग्रेड Grade	वर्णनात्मक उद्देश्य Descriptive Indicators	ग्रेड Grade	वर्णनात्मक उद्देश्य Descriptive Indicators
चिंतन कौशल Thinking Skills	Identifies personal strengths and weaknesses and uses them to arrive at meaningful decisions	B		B	Identifies personal strengths and weaknesses, analyses a problem with relevant information and usually chooses appropriate alternatives and makes meaningful decisions.
सामाजिक कौशल Social Skills	Empathetic, Displays sensitivity towards differently-abled, possesses good interpersonal skills and appreciates other's opinions, accepts feedback from teachers, elders and peers for self-improvement.	A		A	Empathetic, with very good interpersonal and communicative skills, an active listener, observes school rules, accepts feedback and criticism positively, often demonstrates leadership skills and is an inspiring team member.
भावनात्मक कौशल Emotional Skills	Self-confident and optimistic, manages adverse situations and stress effectively. Expresses emotions appropriately.	B		B	Identifies weaknesses, stress and negative emotions fairly well, manages them with self confidence and is empathetic.
2 (ख)(B) कार्य शिक्षा Work Education	Grasps assigned tasks easily, self-motivated, helpful, guides others and is punctual.	B		B	Innovative and shows involvement in any assignment, helps and guides others readily, applies knowledge practically and is punctual.